

Chromomycin A3 Staining Indicates Sperm Protamine Deficiency

Mohammad Hossein Nasr-Esfahani, Ph.D.^{1, 2*}, Shahnaz Razavi, Ph.D.³,
Marzeyeh Tavalaei, M.Sc.³

1. Embryology and Andrology Department, Royan Institute

2. Isfahan Fertility and Infertility Center

3. Anatomy Department, Isfahan Medical University

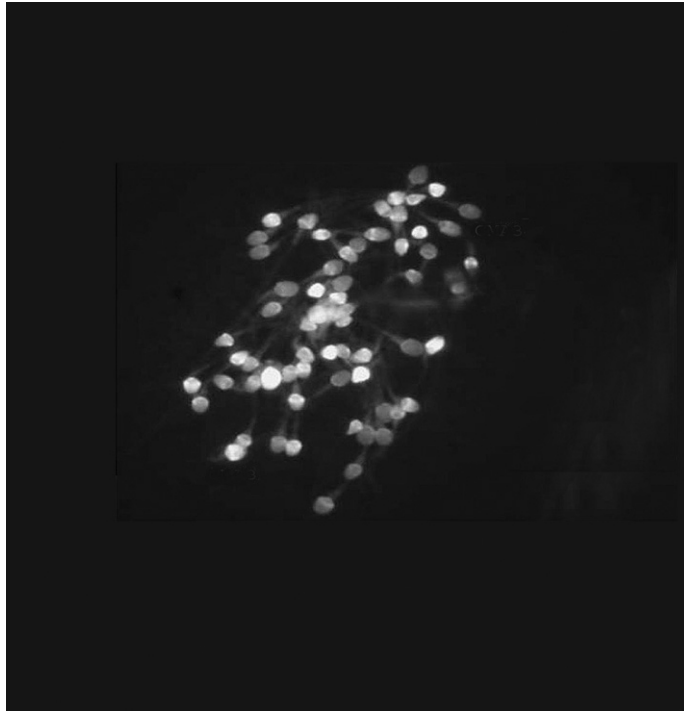

Chromomycin A3 (CMA3) binds to DNA, and protamine-deficient spermatozoa look bright yellow (CMA3-positive), whereas normal spermatozoa appear dull yellow (CMA3-negative).

(The figure has been printed in full-color at the cover of the issue.)

*Corresponding Address: P.O.Box: 19395-4644,
Embryology and Andrology Department, Royan Institute,
Tehran, Iran
Email: mh_nasr@med.mui.ac.ir

